

156 NE Sharyon Lane

Pinelake Village

"A 55+ Manufactured Community"

\$30,000



Home size: 24' x 44'
Square Feet: 1,056
Porch/Extra S/F: 240
Year: 1974

Bedrooms: 2
Bathrooms: 2
Furnished: No
Flooring: Vinyl/Carpet
Laundry: Inside

Applianc/Equip: refrig.,
range, disposal, dishwasher,
Lot Desc: Interior/Corner
Lot Size: 4,560 S/F
Irrigation Well: No

Assoc Fee (Optional): \$10.00/yr
Monthly Lot Rent: \$475.00
(includes cable, garbage, & amenities)



Nancy Hunter

Sales Agent for Pinelake Village

772.201.2685 - cell

772.334.1414 - office

Email: pinelakevillage@aol.com

Website: www.PinelakeVillage.com

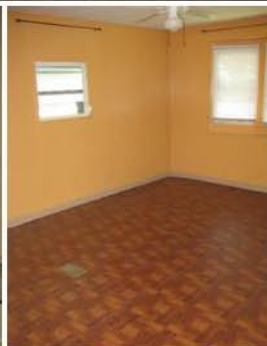

What a great location, towards the front of the community on a corner lot. This home is move in ready. The kitchen has brand new counter tops and sink. The appliances have been updated including the refrigerator, glass top range with an overhead vent, and dishwasher. This home also has laminate wood in the kitchen for easy maintenance. The dining room and living room open up to each other and have plenty of windows. There is a sliding glass door in the living room that leads out to the spacious florida room on the front of the home. The bathrooms and master bedroom all have vinyl. The guest bathroom is just the right size with bead board to a chair rail height and a tub/shower combination. The master bath has a large vanity with plenty of counter space and also has a tub/shower combination. The laundry room inside is a great convenience. Come and take a look. It is all ready for you to move in!

