

249 NE Sunshine Lane

For
SALE

Home size: 24' x 60'
Square Feet: 1,440 S/F
Porch/Extra S/F: 240 S/F
Year: 1978
Bedrooms: 2
Bathrooms: 2
Furnished: No
Flooring: Laminate wood/ tile
Laundry: In Shed
Appliance/Equip: Refridge., range,
Microwave, dishwasher, washer/
dryer
Lot Desc: Interior
Lot Size: 4,345S/F
Irrigation Well: Yes
Assoc Fee (Optional): \$10.00/yr
Monthly Lot Rent: \$620.00
(includes cable, garbage, & amenities)

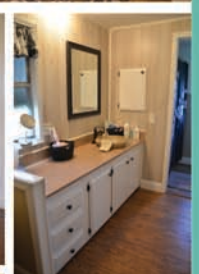
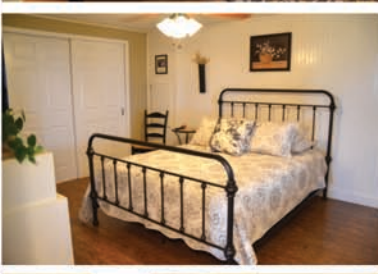

Pinelake Village

A 55+ Manufactured Housing Community



- Large home with updates throughout!
- Remodeled kitchen, appliances 4 years old
- Plywood subfloors with new flooring throughout, newer trim and baseboards
- Newer windows. New toilets & hardware in bathrooms. New 6 panel doors. All new switches & receptacles. New circuit breakers. New slider. A/C 2015

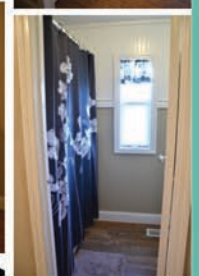

Please visit our website for additional info & pictures www.PinelakeVillage.com



Please call to arrange a private viewing **Vicki Mattucci, Sales Agent** 772-201-2685 cell or 772-334-1414 office