

308 Opal Drive

For
SALE

Home size: 24' x 48'
Square Feet: 1,152
Porch/Extra S/F: N/A
Year: 1978
Bedrooms: 2
Bathrooms: 2
Furnished: No
Flooring: Laminate Wood/Carpet
Laundry: In Shed
Applianc/Equip: Refridge., range, micro, washer, dryer
Lot Desc: Interior
Lot Size: approx. 4,000 S/F
Irrigation Well: Yes
Assoc Fee (Optional): \$10.00/yr
Monthly Lot Rent: \$602.00
(includes cable, garbage, & amenities)

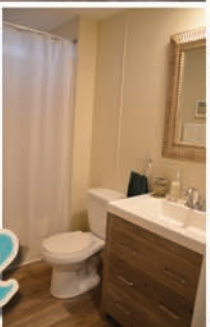
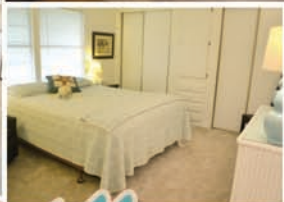

Pinelake Village

A 55+ Manufactured Housing Community



- Updates throughout, New laminate wood flooring and carpet along with new sub floor, New bathroom vanities, LED lighting fixtures
- Plumbing updated, Air Conditioner is 2 yr old Trane w/ transferrable warranty
- Desirable location next to pool & clubhouse
- Large shed and Rolladen shutters on carport



Please visit our website for additional info & pictures www.PinelakeVillage.com

Please call to arrange a private viewing **Vicki Mattucci, Sales Agent** 772-201-2685 cell or 772-334-1414 office

